

COLLEGE GROVE UNITED METHODIST FELLOWSHIP HALL

Floor Covering:

Classrooms and Dining Area = Bare Concrete Slab
Kitchen & Bathrooms = Vinyl Tile

Walls & Ceiling:

4'X12' Drywall

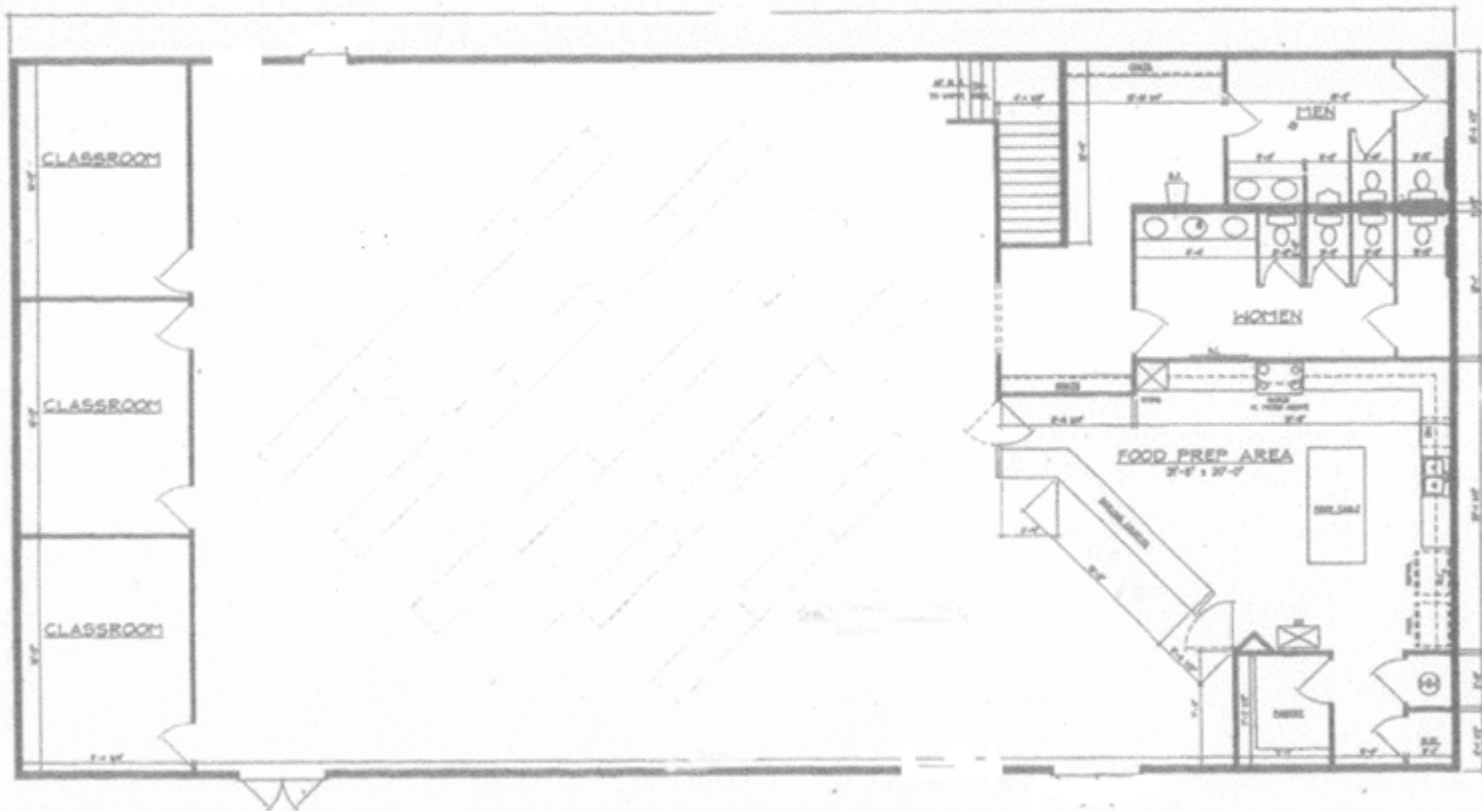

Cellulose Insulation:

Ceiling = R30

Exterior Walls = R21 Between Metal Studs

Interior Walls (Ground Floor) – R13 Between Wood Studs

Interior Walls (2nd. Floor) = 0 Between Wood Studs